

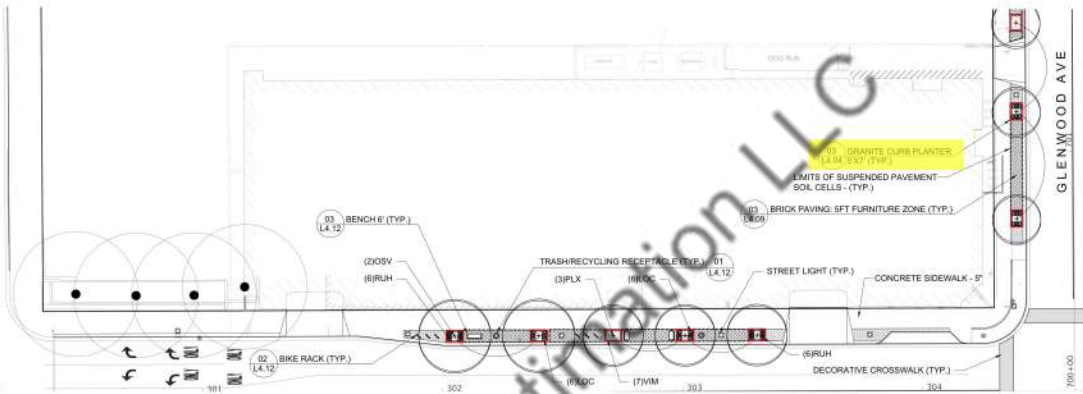

PROSPECT AVE

GLENWOOD AVE



01 SITE MATERIALS AND LAYOUT PLAN
1" = 20'-0"

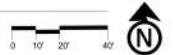

(5'x7') Granite Curb Planter 188.5 FT

PLANT LIST

Code	Quantity	Latin Name	Common Name	Size	Spacing	Comments
Trees						
PKL	3	<i>Platanus acerifolia</i>	London Plane Tree	4" CAL	48' Max Rootball	
QSY	2	<i>Quercus virginiana</i>	White Oak	4" CAL	48' Max Rootball	
Perennials						
RLH	12	<i>Rudbeckia hirta</i>	Black Eyed Susan	A1		
LOK	12	<i>Robelia cordifolia</i>	Heartleaf Flower	B1		
Groundcover						
VIM	7	<i>Vincetoxicum</i>	Periwinkle	4" Pot	10' O.C. 100ft ²	

LEGEND

- CONCRETE SIDEWALK
- BRICK PAVING
- LIMITS OF SOIL CELLS
- STREET LIGHT
- BIKE RACKS
- 6' AND 6' BENCHES
- BOLLARD
- TRASH/RECYCLING RECEPTACLES
- RPZ WITHIN ENCLOSURE
- DECORATIVE GRANITE PLAQUE

Construction Estimation LLC

DRAFT 10/22/2021

CIVILTECH
Two Prairie Place, Suite 1400
Boca Raton, Florida 33433
Tel: 561.773.3800 Fax: 561.773.3978
www.civiltech.com

DESIGNED - PJM	REVISED -
DRAWN - PJM, JEM	REVISED -
CHECKED - RPK, JPM	REVISED -
DATE -	REVISED -

VILLAGE OF GLEN ELLYN

DATE	SECTION	COUNTY	TOTAL SHEET
2021	XX-XXXX-XX-XX	DADE	1 OF 1
SHEET NO. 01		SHEETS 01A TO 01A	
PROJECT NO. 21-0001		CONTRACT NO. 680000	

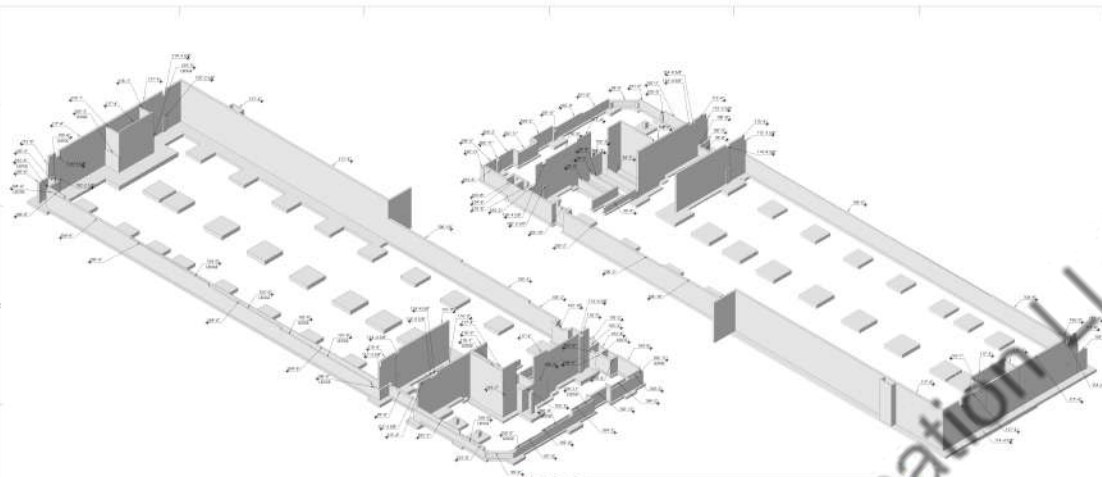

FOUNDATION NOTES

1. ALL FOUNDATIONS SHALL BE CONSTRUCTED TO THE FINISH GRADE UNLESS OTHERWISE NOTED.
2. ALL FOUNDATIONS SHALL BE CONSTRUCTED TO THE FINISH GRADE UNLESS OTHERWISE NOTED.
3. ALL FOUNDATIONS SHALL BE CONSTRUCTED TO THE FINISH GRADE UNLESS OTHERWISE NOTED.
4. ALL FOUNDATIONS SHALL BE CONSTRUCTED TO THE FINISH GRADE UNLESS OTHERWISE NOTED.
5. ALL FOUNDATIONS SHALL BE CONSTRUCTED TO THE FINISH GRADE UNLESS OTHERWISE NOTED.
6. ALL FOUNDATIONS SHALL BE CONSTRUCTED TO THE FINISH GRADE UNLESS OTHERWISE NOTED.
7. ALL FOUNDATIONS SHALL BE CONSTRUCTED TO THE FINISH GRADE UNLESS OTHERWISE NOTED.
8. ALL FOUNDATIONS SHALL BE CONSTRUCTED TO THE FINISH GRADE UNLESS OTHERWISE NOTED.
9. ALL FOUNDATIONS SHALL BE CONSTRUCTED TO THE FINISH GRADE UNLESS OTHERWISE NOTED.
10. ALL FOUNDATIONS SHALL BE CONSTRUCTED TO THE FINISH GRADE UNLESS OTHERWISE NOTED.
11. ALL FOUNDATIONS SHALL BE CONSTRUCTED TO THE FINISH GRADE UNLESS OTHERWISE NOTED.
12. ALL FOUNDATIONS SHALL BE CONSTRUCTED TO THE FINISH GRADE UNLESS OTHERWISE NOTED.
13. ALL FOUNDATIONS SHALL BE CONSTRUCTED TO THE FINISH GRADE UNLESS OTHERWISE NOTED.
14. ALL FOUNDATIONS SHALL BE CONSTRUCTED TO THE FINISH GRADE UNLESS OTHERWISE NOTED.
15. ALL FOUNDATIONS SHALL BE CONSTRUCTED TO THE FINISH GRADE UNLESS OTHERWISE NOTED.
16. ALL FOUNDATIONS SHALL BE CONSTRUCTED TO THE FINISH GRADE UNLESS OTHERWISE NOTED.
17. ALL FOUNDATIONS SHALL BE CONSTRUCTED TO THE FINISH GRADE UNLESS OTHERWISE NOTED.
18. ALL FOUNDATIONS SHALL BE CONSTRUCTED TO THE FINISH GRADE UNLESS OTHERWISE NOTED.
19. ALL FOUNDATIONS SHALL BE CONSTRUCTED TO THE FINISH GRADE UNLESS OTHERWISE NOTED.
20. ALL FOUNDATIONS SHALL BE CONSTRUCTED TO THE FINISH GRADE UNLESS OTHERWISE NOTED.

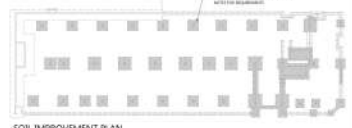
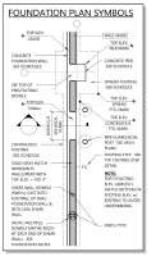

FOUNDATION ELEVATIONS

1. Foundation Wall	1.0000
2. Foundation Wall	1.0000
3. Foundation Wall	1.0000
4. Foundation Wall	1.0000
5. Foundation Wall	1.0000
6. Foundation Wall	1.0000
7. Foundation Wall	1.0000
8. Foundation Wall	1.0000
9. Foundation Wall	1.0000
10. Foundation Wall	1.0000
11. Foundation Wall	1.0000
12. Foundation Wall	1.0000
13. Foundation Wall	1.0000
14. Foundation Wall	1.0000
15. Foundation Wall	1.0000
16. Foundation Wall	1.0000
17. Foundation Wall	1.0000
18. Foundation Wall	1.0000
19. Foundation Wall	1.0000
20. Foundation Wall	1.0000
21. Foundation Wall	1.0000
22. Foundation Wall	1.0000
23. Foundation Wall	1.0000
24. Foundation Wall	1.0000
25. Foundation Wall	1.0000
26. Foundation Wall	1.0000
27. Foundation Wall	1.0000
28. Foundation Wall	1.0000
29. Foundation Wall	1.0000
30. Foundation Wall	1.0000
31. Foundation Wall	1.0000
32. Foundation Wall	1.0000
33. Foundation Wall	1.0000
34. Foundation Wall	1.0000
35. Foundation Wall	1.0000
36. Foundation Wall	1.0000
37. Foundation Wall	1.0000
38. Foundation Wall	1.0000
39. Foundation Wall	1.0000
40. Foundation Wall	1.0000
41. Foundation Wall	1.0000
42. Foundation Wall	1.0000
43. Foundation Wall	1.0000
44. Foundation Wall	1.0000
45. Foundation Wall	1.0000
46. Foundation Wall	1.0000
47. Foundation Wall	1.0000
48. Foundation Wall	1.0000
49. Foundation Wall	1.0000
50. Foundation Wall	1.0000
51. Foundation Wall	1.0000
52. Foundation Wall	1.0000
53. Foundation Wall	1.0000
54. Foundation Wall	1.0000
55. Foundation Wall	1.0000
56. Foundation Wall	1.0000
57. Foundation Wall	1.0000
58. Foundation Wall	1.0000
59. Foundation Wall	1.0000
60. Foundation Wall	1.0000
61. Foundation Wall	1.0000
62. Foundation Wall	1.0000
63. Foundation Wall	1.0000
64. Foundation Wall	1.0000
65. Foundation Wall	1.0000
66. Foundation Wall	1.0000
67. Foundation Wall	1.0000
68. Foundation Wall	1.0000
69. Foundation Wall	1.0000
70. Foundation Wall	1.0000
71. Foundation Wall	1.0000
72. Foundation Wall	1.0000
73. Foundation Wall	1.0000
74. Foundation Wall	1.0000
75. Foundation Wall	1.0000
76. Foundation Wall	1.0000
77. Foundation Wall	1.0000
78. Foundation Wall	1.0000
79. Foundation Wall	1.0000
80. Foundation Wall	1.0000
81. Foundation Wall	1.0000
82. Foundation Wall	1.0000
83. Foundation Wall	1.0000
84. Foundation Wall	1.0000
85. Foundation Wall	1.0000
86. Foundation Wall	1.0000
87. Foundation Wall	1.0000
88. Foundation Wall	1.0000
89. Foundation Wall	1.0000
90. Foundation Wall	1.0000
91. Foundation Wall	1.0000
92. Foundation Wall	1.0000
93. Foundation Wall	1.0000
94. Foundation Wall	1.0000
95. Foundation Wall	1.0000
96. Foundation Wall	1.0000
97. Foundation Wall	1.0000
98. Foundation Wall	1.0000
99. Foundation Wall	1.0000
100. Foundation Wall	1.0000

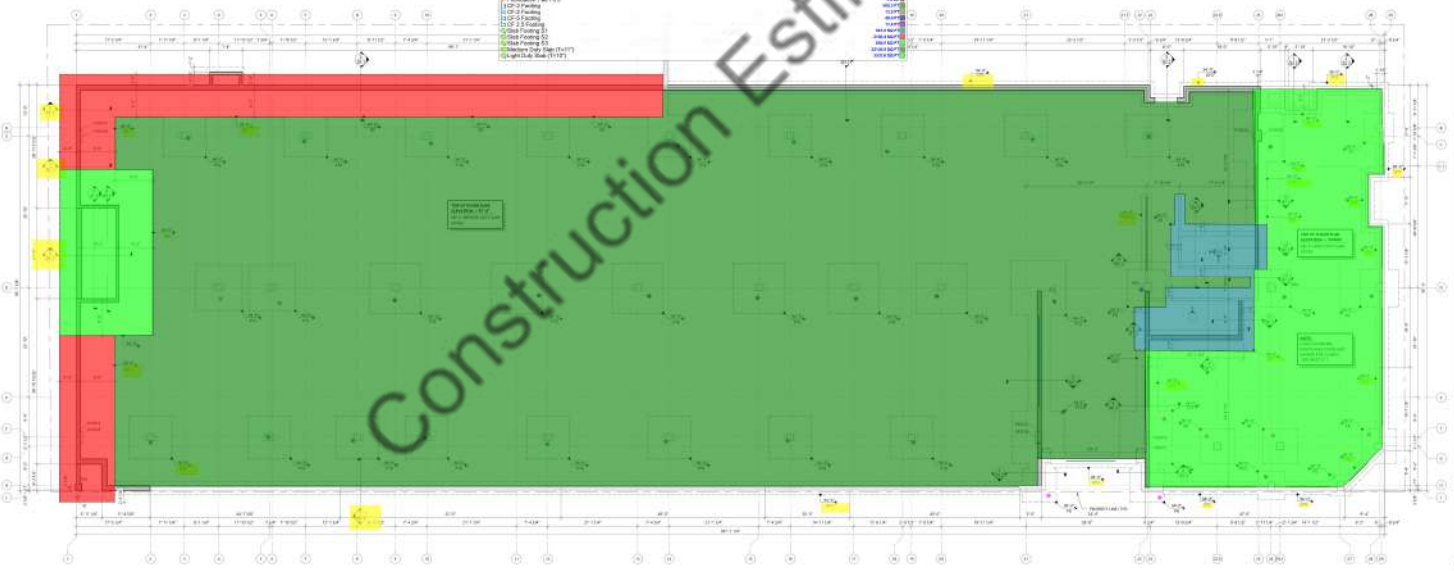

FOUNDATION PLAN

TANDEM ARCHITECTURE

EXCEL
Always a Better Plan

GLENWOOD STATION
PROJECT LOCATION: 1400 GLENWOOD BLVD., GLENWOOD STATION, HOLLADAY, AL 36737

HOLLADAY PROPERTIES

FOUNDATION PLAN
S1.0

4" CONCRETE SLAB ON GROUND

SEE NOTES AND SPECIFICATIONS FOR MATERIALS AND CONSTRUCTION. ALL DIMENSIONS ARE IN FEET AND INCHES. UNLESS OTHERWISE NOTED, ALL DIMENSIONS ARE TO FACE. ALL FINISHES ARE TO BE AS SHOWN. ALL WORK SHALL BE IN ACCORDANCE WITH THE LATEST EDITIONS OF THE INTERNATIONAL BUILDING CODE (IBC) AND THE INTERNATIONAL RESIDENTIAL CODE BOOK (IRC).

NO.	DESCRIPTION	QUANTITY	UNIT	REMARKS
1	4" CONCRETE SLAB	1.00	SQ. YD.	
2	4" CONCRETE SLAB	1.00	SQ. YD.	
3	4" CONCRETE SLAB	1.00	SQ. YD.	
4	4" CONCRETE SLAB	1.00	SQ. YD.	
5	4" CONCRETE SLAB	1.00	SQ. YD.	
6	4" CONCRETE SLAB	1.00	SQ. YD.	
7	4" CONCRETE SLAB	1.00	SQ. YD.	
8	4" CONCRETE SLAB	1.00	SQ. YD.	
9	4" CONCRETE SLAB	1.00	SQ. YD.	
10	4" CONCRETE SLAB	1.00	SQ. YD.	

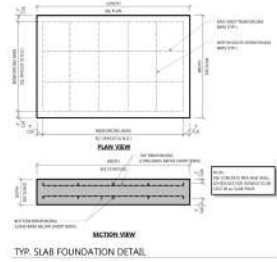

4" CONCRETE PIER

SEE NOTES AND SPECIFICATIONS FOR MATERIALS AND CONSTRUCTION. ALL DIMENSIONS ARE IN FEET AND INCHES. UNLESS OTHERWISE NOTED, ALL DIMENSIONS ARE TO FACE. ALL FINISHES ARE TO BE AS SHOWN. ALL WORK SHALL BE IN ACCORDANCE WITH THE LATEST EDITIONS OF THE INTERNATIONAL BUILDING CODE (IBC) AND THE INTERNATIONAL RESIDENTIAL CODE BOOK (IRC).

NO.	DESCRIPTION	QUANTITY	UNIT	REMARKS
1	4" CONCRETE PIER	1.00	SQ. YD.	
2	4" CONCRETE PIER	1.00	SQ. YD.	
3	4" CONCRETE PIER	1.00	SQ. YD.	
4	4" CONCRETE PIER	1.00	SQ. YD.	
5	4" CONCRETE PIER	1.00	SQ. YD.	
6	4" CONCRETE PIER	1.00	SQ. YD.	
7	4" CONCRETE PIER	1.00	SQ. YD.	
8	4" CONCRETE PIER	1.00	SQ. YD.	
9	4" CONCRETE PIER	1.00	SQ. YD.	
10	4" CONCRETE PIER	1.00	SQ. YD.	

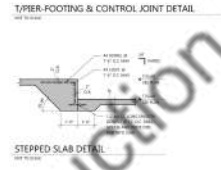
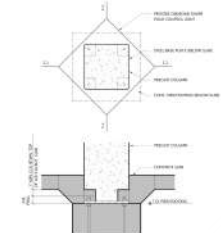

4" CONCRETE SLAB ON GROUND

SEE NOTES AND SPECIFICATIONS FOR MATERIALS AND CONSTRUCTION. ALL DIMENSIONS ARE IN FEET AND INCHES. UNLESS OTHERWISE NOTED, ALL DIMENSIONS ARE TO FACE. ALL FINISHES ARE TO BE AS SHOWN. ALL WORK SHALL BE IN ACCORDANCE WITH THE LATEST EDITIONS OF THE INTERNATIONAL BUILDING CODE (IBC) AND THE INTERNATIONAL RESIDENTIAL CODE BOOK (IRC).

NO.	DESCRIPTION	QUANTITY	UNIT	REMARKS
1	4" CONCRETE SLAB	1.00	SQ. YD.	
2	4" CONCRETE SLAB	1.00	SQ. YD.	
3	4" CONCRETE SLAB	1.00	SQ. YD.	
4	4" CONCRETE SLAB	1.00	SQ. YD.	
5	4" CONCRETE SLAB	1.00	SQ. YD.	
6	4" CONCRETE SLAB	1.00	SQ. YD.	
7	4" CONCRETE SLAB	1.00	SQ. YD.	
8	4" CONCRETE SLAB	1.00	SQ. YD.	
9	4" CONCRETE SLAB	1.00	SQ. YD.	
10	4" CONCRETE SLAB	1.00	SQ. YD.	

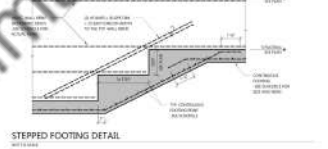
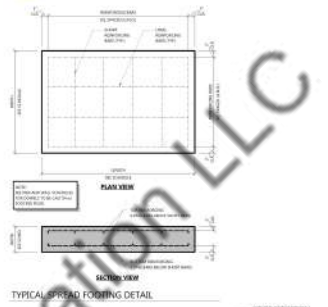

4" CONCRETE SLAB ON GROUND

SEE NOTES AND SPECIFICATIONS FOR MATERIALS AND CONSTRUCTION. ALL DIMENSIONS ARE IN FEET AND INCHES. UNLESS OTHERWISE NOTED, ALL DIMENSIONS ARE TO FACE. ALL FINISHES ARE TO BE AS SHOWN. ALL WORK SHALL BE IN ACCORDANCE WITH THE LATEST EDITIONS OF THE INTERNATIONAL BUILDING CODE (IBC) AND THE INTERNATIONAL RESIDENTIAL CODE BOOK (IRC).

NO.	DESCRIPTION	QUANTITY	UNIT	REMARKS
1	4" CONCRETE SLAB	1.00	SQ. YD.	
2	4" CONCRETE SLAB	1.00	SQ. YD.	
3	4" CONCRETE SLAB	1.00	SQ. YD.	
4	4" CONCRETE SLAB	1.00	SQ. YD.	
5	4" CONCRETE SLAB	1.00	SQ. YD.	
6	4" CONCRETE SLAB	1.00	SQ. YD.	
7	4" CONCRETE SLAB	1.00	SQ. YD.	
8	4" CONCRETE SLAB	1.00	SQ. YD.	
9	4" CONCRETE SLAB	1.00	SQ. YD.	
10	4" CONCRETE SLAB	1.00	SQ. YD.	

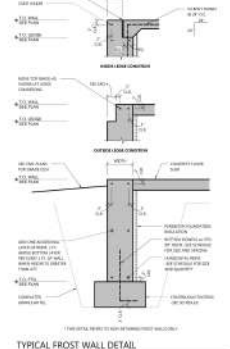

4" CONCRETE SLAB ON GROUND

SEE NOTES AND SPECIFICATIONS FOR MATERIALS AND CONSTRUCTION. ALL DIMENSIONS ARE IN FEET AND INCHES. UNLESS OTHERWISE NOTED, ALL DIMENSIONS ARE TO FACE. ALL FINISHES ARE TO BE AS SHOWN. ALL WORK SHALL BE IN ACCORDANCE WITH THE LATEST EDITIONS OF THE INTERNATIONAL BUILDING CODE (IBC) AND THE INTERNATIONAL RESIDENTIAL CODE BOOK (IRC).

NO.	DESCRIPTION	QUANTITY	UNIT	REMARKS
1	4" CONCRETE SLAB	1.00	SQ. YD.	
2	4" CONCRETE SLAB	1.00	SQ. YD.	
3	4" CONCRETE SLAB	1.00	SQ. YD.	
4	4" CONCRETE SLAB	1.00	SQ. YD.	
5	4" CONCRETE SLAB	1.00	SQ. YD.	
6	4" CONCRETE SLAB	1.00	SQ. YD.	
7	4" CONCRETE SLAB	1.00	SQ. YD.	
8	4" CONCRETE SLAB	1.00	SQ. YD.	
9	4" CONCRETE SLAB	1.00	SQ. YD.	
10	4" CONCRETE SLAB	1.00	SQ. YD.	

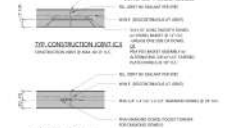
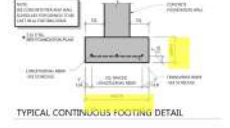

TANDEM ARCHITECTURE

EXCEL
Always a Better Plan

GLENWOOD STATION
1400 GLENWOOD BLVD.
CANTON, IL 60137

HOLLADAY PROPERTIES

FOUNDATION SCHEDULES & DETAILS
S2.0